MJESNI ODBOR: Šestine
SJEDIŠTE: Zagreb, Šestinski trg 10

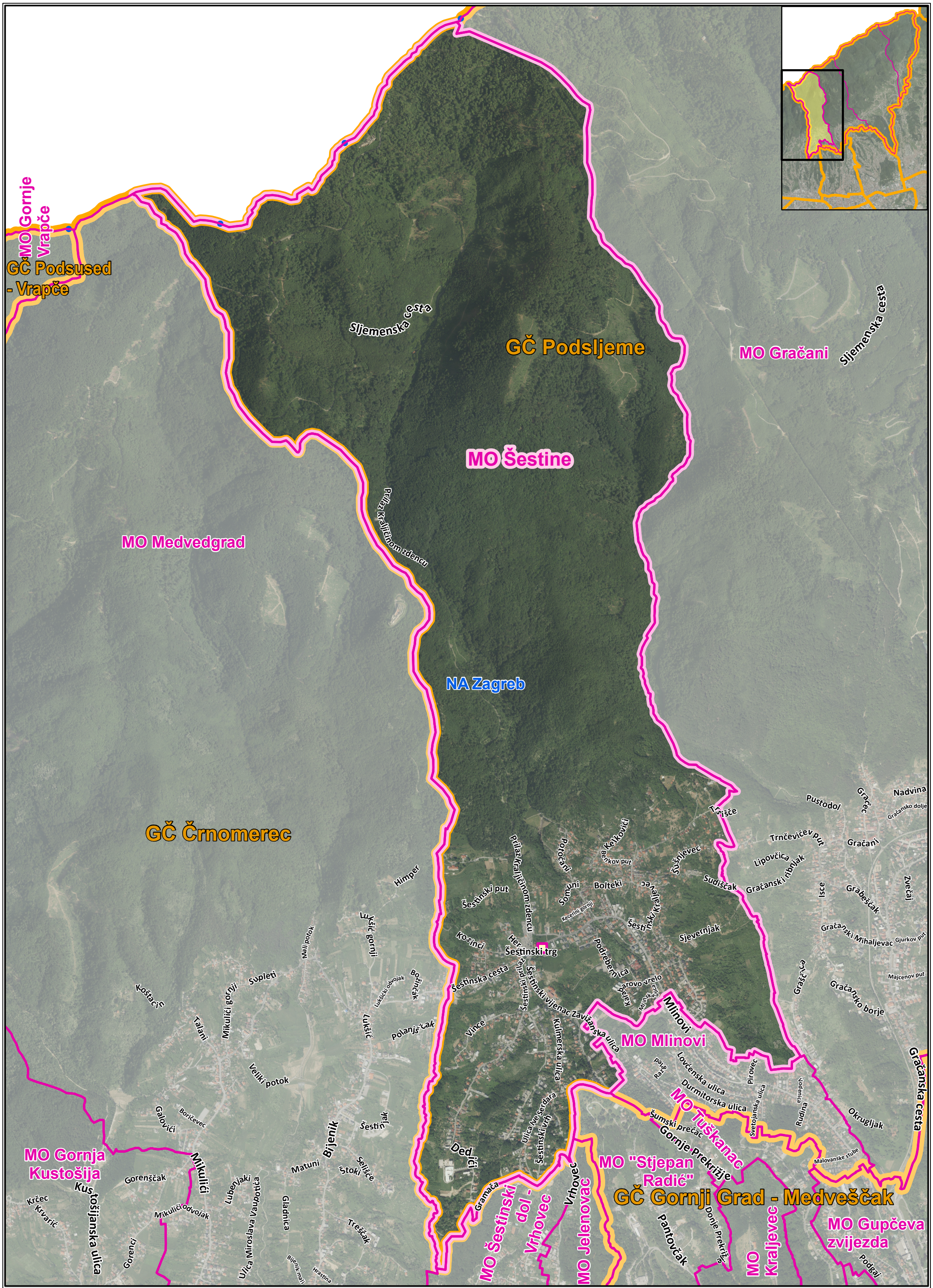

Izradio: Gradski ured za katastar i geodetske poslove

travanj 2022. (DOF 2018.)